

Patient report

Bio-Rad DATE: 09/01/2019
D-10 TIME: 03:01 PM
S/N: #DJ4I016123 Software version: 4.30-2
Sample ID: 10607826
Injection date 09/01/2019 02:58 PM
Injection #: 12 Method: HbA1c
Rack #: --- Rack position: 1

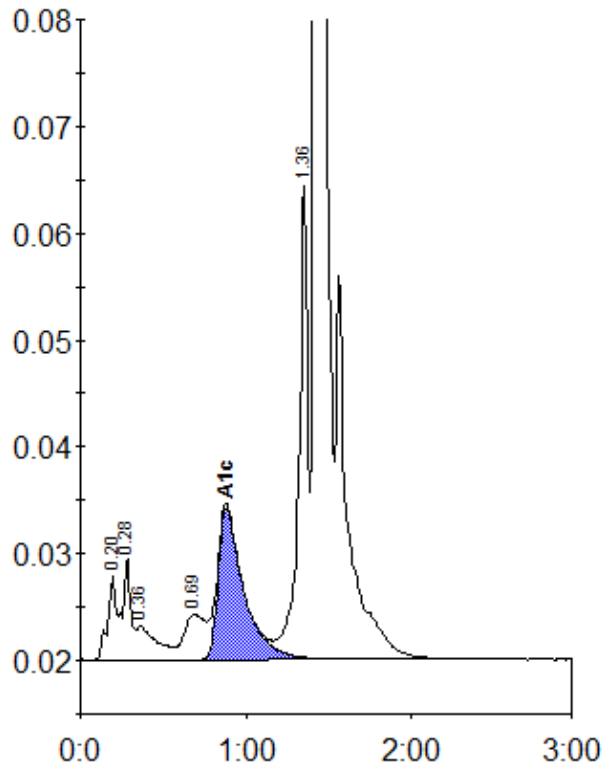

Peak table - ID: 10607826

| Peak | R.time | Height | Area | Area % |
|-------------|--------|---------|---------|--------|
| A1a | 0.20 | 8097 | 34240 | 1.3 |
| A1b | 0.28 | 9664 | 27116 | 1.0 |
| Unknown | 0.36 | 3173 | 26955 | 1.0 |
| LA1c/CHb-1 | 0.69 | 4261 | 38237 | 1.5 |
| A1c | 0.88 | 14264 | 152606 | 7.7 |
| P3 | 1.36 | 44304 | 165376 | 6.4 |
| A0 | 1.42 | 685307 | 2145483 | 82.8 |
| Total Area: | | 2590013 | | |

| | |
|----------------|-----|
| Concentration: | % |
| A1c | 7.7 |